

State of Mississippi
Department of Archives and History
P.O. Box 571
Jackson, MS 39205

HISTORIC RESOURCES INVENTORY

| | | |
|--|------------------------------|--------------------------------------|
| 1.a. Property Name, Historic | | 14. MDAH Inventory Code 058 |
| 1.b. Property Name, Common Shannon Apartments | | 15. County Lafayette |
| 2. Property Address 918 Jefferson Avenue | | 16. City Oxford |
| 3. Legal Description 86Q:71 | | 20. USGS Quad Map |
| 19. Ownership private | 22. Condition fair | 21. UTM Reference |
| 4. Former/Historic Uses apartments | 5. Present Use apartments | 24. Principal Materials brick |
| 6 & 7. Significant persons, events, themes, including dates of association | | |
| 8. Date of Construction ca. 1930 | 9. Historic Changes | 23. Post Historic Changes |
| 10. Architect | 11. Builder/Contractor | 25. Architectural Style Craftsman |

13. Outbuildings or Secondary Features (use sep. form if important)

12. Brief Description: Two-story, four-bay, apartment house with Craftsman influence, built ca. 1930, and altered with added brick veneer, ca. 1970. Side gable roof covered with asphalt shingles, with box cornice. Front facade covered with added brick veneer; side facades covered with vinyl siding. Windows are 3/1 double-hung sashes, some in pairs and groups of three. Entrance has a replacement solid door.

30. Historical Information: The Sanborn maps suggest the construction of this building between 1925 and 1948.

31. Historical Contexts:

33. Sources of Information:

32. Additional Remarks or Information:

35. Owner's Name and Address

36. Photographer/Source
 John Hopkins

37. Photo Roll/Frame
 3554:25

38. Photo Date
 January, 2000

39. Form by Hopkins & Associates, Memphis, TN

40. Survey Project Oxford

Date of Form January, 2000

Attach Photograph

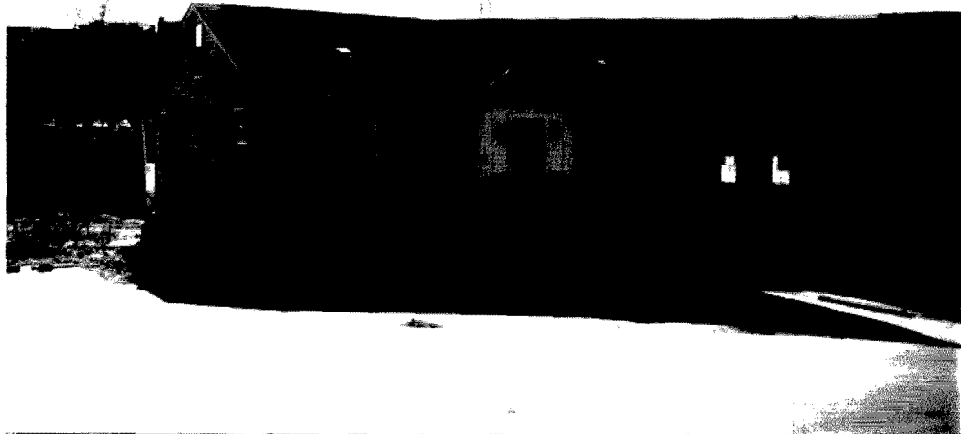

MDAH INFORMATION

26. Category

27. Functional Type

28. Registration Status/Dates
 NHL
 Listed NR
 In NR District
 Federal DOE
 State Landmark
 Local Landmark
 In Local District
 HABS/HAER

29. District Name

Rating C/N N
 Inventory #

42. Other HPD Information

43. Evaluation

a. Already Listed NR
 Individually Eligible
 Eligible if Restored
 Contribute to District
 Apparently Not Eligible
 Insufficient Information
 Not Extant

b. Area(s) of Significance

c. Evaluated by/date

918
Jefferson Ave.

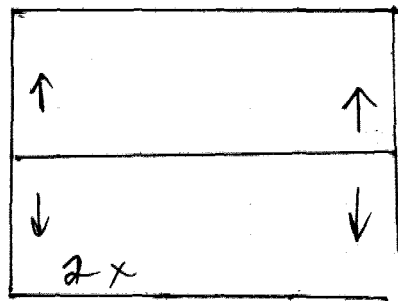

5.945

N ↓

918 Jefferson